

## Corno (Fa) 2

# SINFONIA

Durata circa 6'27"  
Grado 5.0

Amilcare Ponchielli (1834-1886) Op. 106  
Versione per banda sinfonica di Emiliano Gusperti

Andante un poco mosso (♩ = 70)

7-8

**ff** **pp**

2

9

**pp** **f** **pp**

13-14

2

Euf. 1

Allegro vivo (♩ = 132)

deciso assai

6

1

17-22

**ff**

28

**p**

35

**f**

1

3

3

42-44

46-48

**mf** **mf cresc.**

52

**ff**

58

**pp**

62

6

65-70

71

*p cresc. .... ff*

78

*ff ff dim.*

84-87

88

*mp*

90-91

*mp*

94-97

98

*p cresc. ....*

107

*pp cre* - - - - - *scen* - - - - - *do* - - - - - *poco* - - - - - *a* - - - - -

113

- - - - - *poco* - - - - - *p cre* - - - - - *scen* - - - - - *do* - - - - -

119

- *poco* - - - - - *a* - - - - - *poco* - - - - - *mp cre* - - - - - *scen* - - - - -

125

- - - - - *do* - - - - - *poco* - - - - - *a* - - - - - *poco* - - - - - *ff tutta forza*

131

*p* *ff*

138

*p* *ff*

145

*p cresc. ....*

146-148

154

161

168

173

194

200

206

211

217

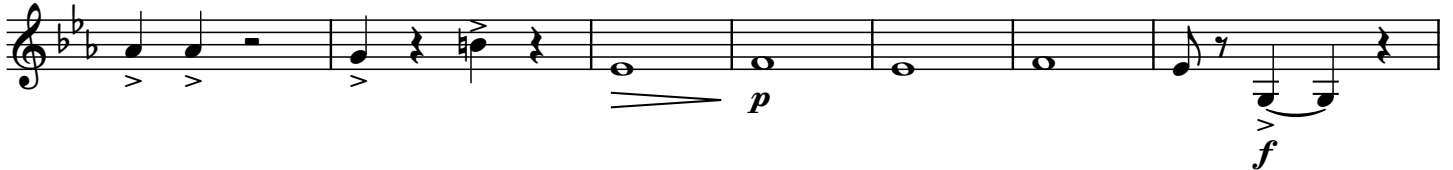

224

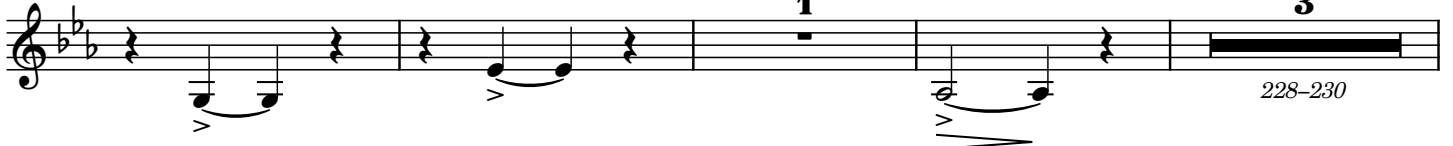

231

*mf* **7**

232-238

*p* cre . . . . . scen . . . . .

242

do . . . . . *poco* . . . . . a . . . . .

248

*poco* . . . . . **3**

252-254

Maggiore

**9**

255-263

*p poco cresc.* . . . . .

271

**9**

276-284

285

*p* cre . . . . . scen . . . . .

290

do . . . . . *poco* . . . . . a . . . . .

295

*poco* . . . . . **ff** >

300

306

311

pp cresc.

317

323

ff

328

p cresc. ff

334

339

342

346

353

357
